

# Beaverkill Range, West End

with Mary Sive  
10/1/90 280-3

Site	p	Δp	Δe	e	Map e	Time	Notes
(A) Suspension Bridge	29.70	0	0	2160	2160	9:27 AM	
(B) ledge top #170	29.52	0.18	154	2314			$\frac{29.70 - 28.46}{3224 - 2160} = \frac{1.24}{1064}$
(C)	29.36	0.34	292	2452			
(D)	29.24	0.46	395	2555			$\frac{1064}{1240} = 0.858$
(E) on crest of ridge	29.12	0.58	498	2658			
(F)	28.83	0.87	746	2906			
(G)	28.70	1.00	858	3018		10:33 at (G)	
(H)	28.65	1.05	901	3061			
(I) NE Summit	28.50	1.20	1030	3190	3180'		
(J) Summit 3224'	28.46	1.24	1064	3224	3224'	11:15	
		0.43	394	3224			
(K) lunch col	28.53	0.36	330	3160	3160'	11:25 to 11:45	$\frac{3224 - 2830}{2889 - 28.46} = \frac{394}{0.43}$
(L) Cam site = begin bushwhack	28.48	0.41	376	3206		NOON	$= 0.916$
(M)	28.52	0.37	339	3169			
(N)	28.82	0.07	64	2894			
(O) Col 2830'	28.89	0.00	0	2830	2830'	12:38 @	
(P) Twin hemlocks	28.82	0.07	61	2891			$\frac{3310 - 2830}{28.89 - 26.34} = \frac{480}{0.55}$
(Q) Labyrinth ledge	28.80	0.09	79	2909			
(R) Polemonium <u>sp</u>	28.71	0.18	157	2987		1:20	$= 0.873$
(S)	28.56	0.33	288	3118			
(T)	28.52	0.37	323	3153			
(U) Summit 3310'	28.34	0.55	480	3310	3310'	2:00 to 2:20	
		1.21	1130	3310			
(V)	29.00	0.55	514	2694			$\frac{3310 - 2180}{29.55 - 28.34} = \frac{1130}{1.21}$
(W) Beaver Meadow #171	29.11	0.44	411	2591	±2560'	3:15	
(X) stumps	29.22	0.33	308	2488			$= 0.934$
(Y) hemlock grove	29.45	0.10	93	2273		3:45	
(Z) on road	29.47	0.08	75	2255			
(AA) Firs begin	29.54	0.01	9	2189			
(BA) Cross Beaverkill	29.55	0.00	0	2180	2180'		
(A) Trail Head						4:26 PM	Driving distances Fleischmann 53,742.1 Trailhead 53,772.2 Fleischmann 53,802.6



to Hardenbergh + Turnwood  
 bldg. bldg.  
 flat: old fields  
 4 Firs area  
 AA 2189'

Trail head is 30.1 miles from Fleischmanns. via Barka boom Rd.

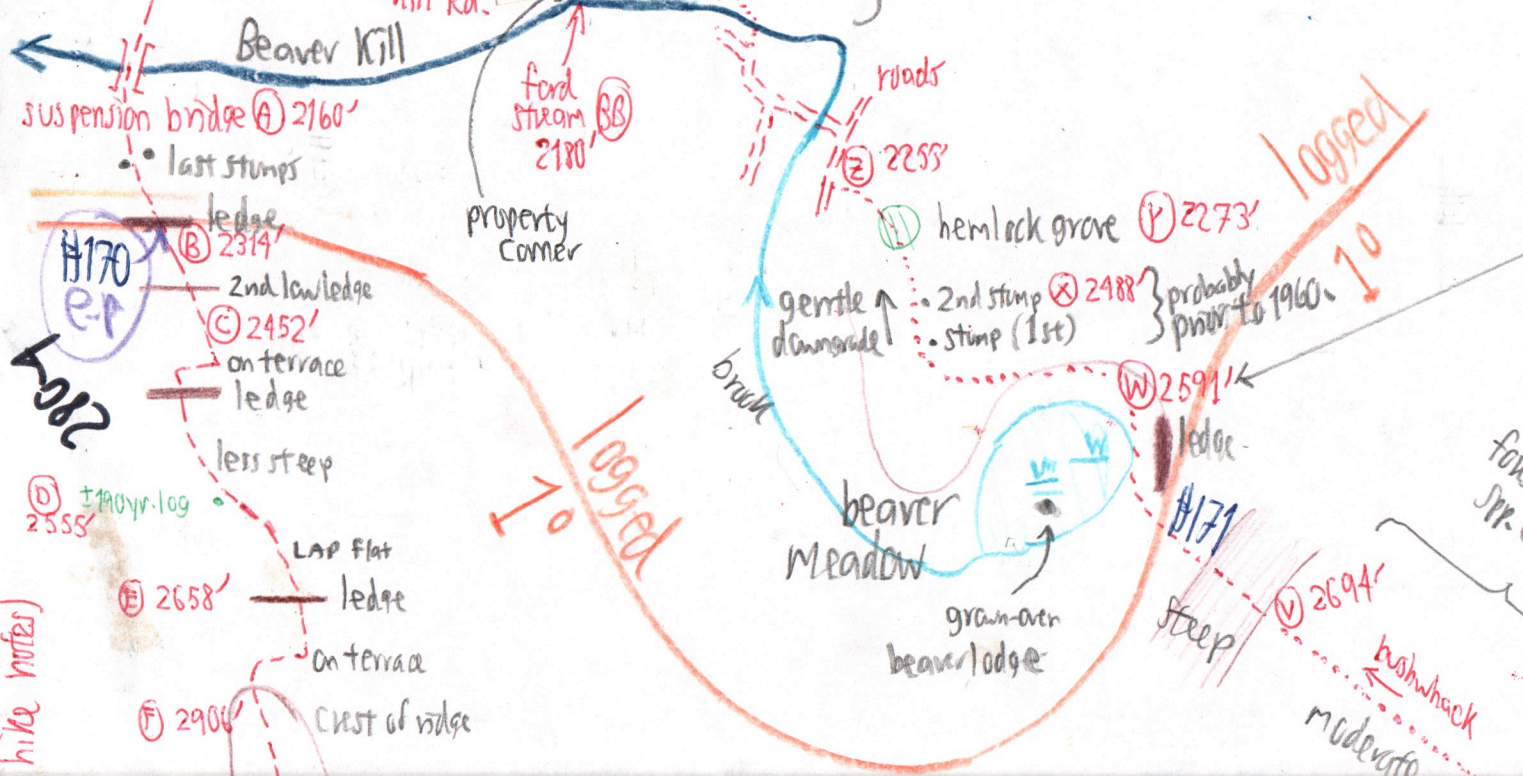

Balsam Lake Club posted iron find under fallen tree. Probably marks boundary prior to 1976 sale to SNY; check old maps for property line.

to MANSOUR POND CAMPGROUND (see 1985 hike notes)

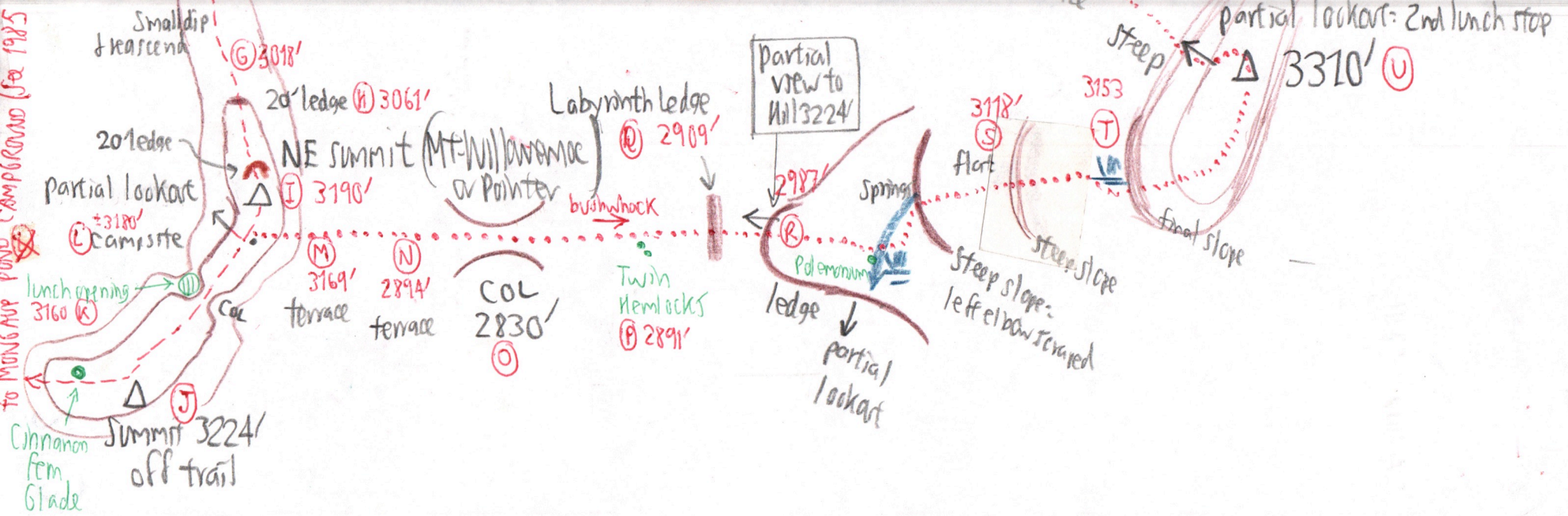

to MANSOUR POND CAMPGROUND (see 1985 hike notes)  
 Cinnamon fern Glade



# Vegetation

2805

## Side of Trees

SUG dead 36" + 3 live this size at (B)  
 cannot graph a questionable I-R-2  
 dunned & cut tree (possibly a SUG)  
 190 yrs ±, 22" in diam at least 20' up.

BASS at (D) 36"

BCs to 16" at (G); scat. old dead SUGs >24"

50' tall at (M), open, only 1 ledge down SUGs from crest at (I)

50' tall at (F)

60' tall BC at (T)

48" YB (V) at (S)

36" one SUG down at (T), live to 12"

36" ASH at (C)

40' tall at (O) COL

## Elevation Limits

ASH (C), below (D), (E) max. 2658'

(N) 2894'

(W) 2591'

(R) 2987'

HEM Grove at (V) 2273',  
 7 trees to 9" to 12" under hardwoods. No mortar

Two trees at (P) E of col:  
 18" x 24". 2891'

FIR 4 trees at (AA) to 40 x 8",  
 on flat above confluence,  
 semi-open prob. old fields  
 2189'

BASS (D) 2555'

OST (AA) 2189' (R) 2987'  
 above (D) >2555'

CARP (A) 2160' (R) 2987'  
 (AA) 2189'

MO (B) (O) (U)

SUG down at (N) on terrace only 1 ledge below summit (I).  
 present at (B) (M) " "  
 scat old dead at (G) (I)

## Shrubs

ILEX MONT

(W) (R) (P) (Q)

Photo fruits @

MM

(H) 3061'

(R) 2987'

CORYLUS (BB)

AMEL (BB)

R. RYNOS (D)

R. TRISTE (AA)

RLAC (C)

VA Uncommon (V)  
 (N) 1st seen

LOMERA (V) (N) (B)

HAMAM (R)

CHC (N)

RM	YB	BC	B
(F) (O) (U)	(F) (B) (U)	heavy fruit drop at (G) down at (F) + (G) to 16" Codom (S) " (T) (U)	(B) (F) down at (O) codom (S) " " (T) (U)



# Soil Depth

- (F) 1st shallow; SUB out temp (any)
- (H) 3061' on ridge = 18 to 24" in cake
- (G) >24" in 2 cakes

The terraces from (R) to (T) have NO SUB on the outer ledge top ends, but SUB does occur on the inner slope bases where there is a spring or swamp. Outer ends dom by B + BC.

# Herbs

- OX (A, B, U, W)
- CINNA (K, R)
- CTMN (J, P, R)
- \$ (B)
- HYLOCOMIUM (Q)
- D. GOLDIANA (M)
- TIAR (C, W, M)
- RHYS (C, M, N)

- EUP (C, Z)
- HYDRO (D, N)
- LAP (D, N, R, Z, K)
- PCTLI (K)
- ARTS (D, N) in fruit
- HECALLEUM? (Z) fruit cell.
- GAL (D, W)

- LIPTIS (P)
- LL (E)
- TU (V)
- DP (E)
- ASTER PREN (AA)
- PA betw (E, F, W)
- (N)

- NYE betw (E, F), (N) y glade
- Q into (F)
- ADIV (W) in fl.
- AA (G)
- ATHELYP (N)

# More Herbs

- \$ Campiloptera (I, U)
- MILIUM (N, K)
- Epifagus (U)
- AA (B, J) end fl (G)
- CAULO (W)
- S LAT (W)
- ADIANIUM (W)
- PREN (W)
- TUSSTAGG (AA)
- CHRYSOSPLENIUM (W, R)
- TB (W)
- IMP (W, K)
- MATTEUCIA (BB)

# Floras 2906

Summit 3224' (J)	Summit 3310' (U)	Beaver Meadow (W)
BC dom B YB RM OX \$ LL CINN (photo) CINNA EPIFAGUS	B dom, dense RM YB BC SUBS several to 6" MO OX \$ Epifagus AN MC RS <u>Photo MW</u>	PA A div in fl CALO SLAT Actaea alba in fruit ADIANIUM OSMO TIAR PREN GAL ILEX MONT
COL 2830' (G) B dom to 40' RM MO \$ OX LL	Lunch opening (K) 3160' \$ CINNA LAP IMP PCTLI SUB around MILIUM VV brown + withered	<u>Photo orograph beaver lodge</u> CHRYSOSPLENIUM TB IMP
<u>Polemonium</u> <u>W</u> VV CINN BRACHYELVTRUM CINNA LAP OST EPIUS LTN VIOLA ASH, CARP, CHRYSOSPLENIUM		
Phenology - 3310' summit - BCs still green, B too YB, most lvs. down. Geese flying S at (G) - several flocks.		

VV (K, R, N) THALIC (R) BRACHYELVTRUM (R) POLEMONIUM (R) browned	EPILOBIUM LINBAE (R) VIOLA (R)
---	-----------------------------------